

Wisconsin Registered Land Surveyor S-1594

Rt. 3, Box 273
Elkhorn, Wisconsin 53121
Phone: (414) 723-4260 (office)
(414) 723-4813 (residence)

LOT 22 OF HEGEMAN'S SUBDIVISION LOCATED IN SECTION
10, TOWN 2 NORTH, RANGE 18 EAST, TOWN OF LYONS,
WALWORTH COUNTY, WISCONSIN.

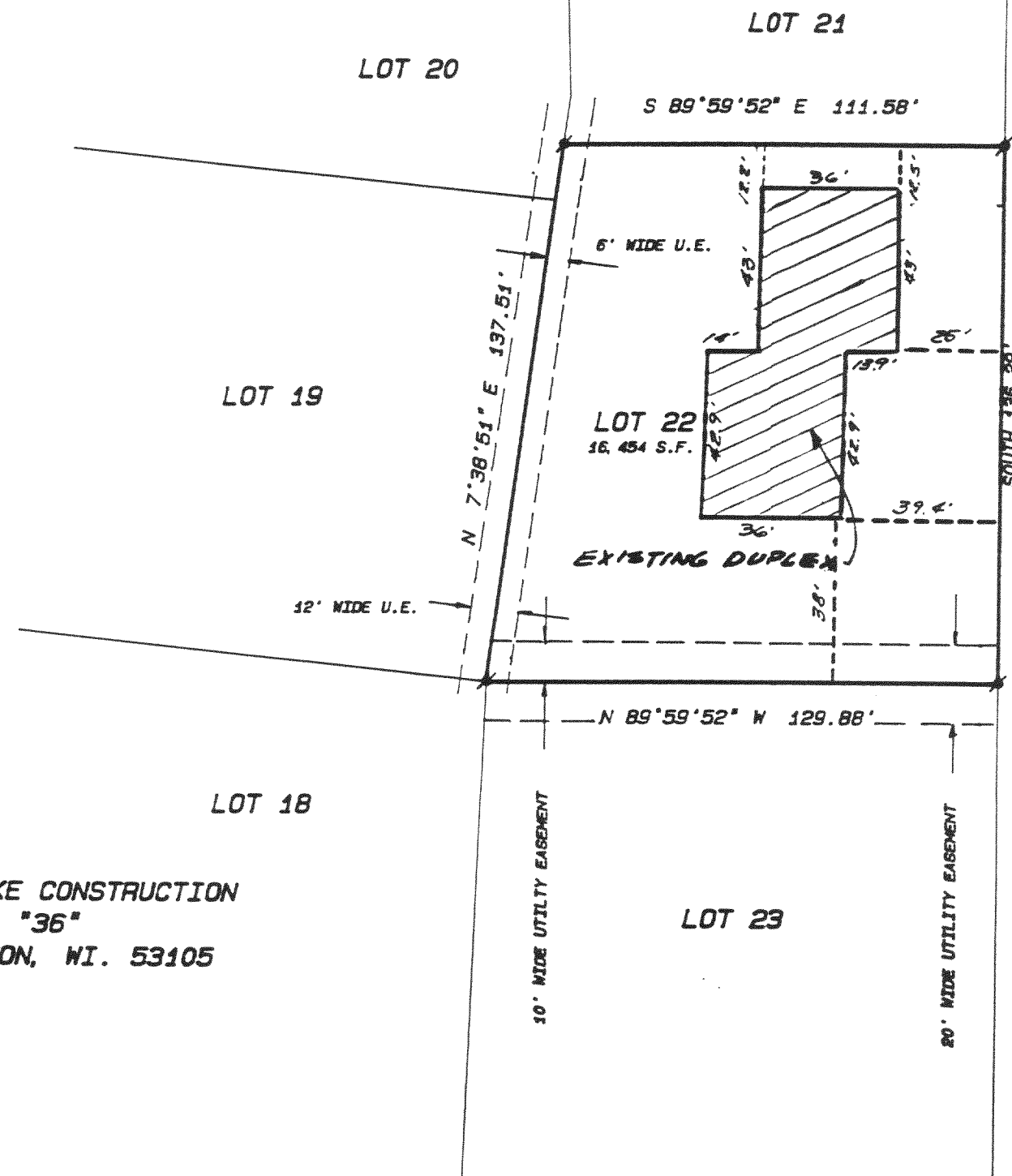

ORDERED BY: DAN FINKE CONSTRUCTION
5870 HWY "36"
BURLINGTON, WI. 53105

RECEIVED
NOV 15 1993
dg



SCALE: 1" = 40 FEET

Legend

- FOUND IRON PIPE
FOUND IRON ROD
FOUND BRASS CAPPED MONUMENT
FOUND CONCRETE MONUMENT
CHISEL CUT IN CONCRETE
SET IRON ROD, 24" LONG, WEIGHING
1.5 LBS./LINEAL FT., 3/4" DIA.
SET IRON ROD, 30" LONG, WEIGHING
4.5 LBS./LINEAL FT., 1-11/16" DIA.
(xx) RECORDED AS DIMENSION
EXISTING FENCE

"I hereby certify that I have surveyed the above described property and that the above map is a true representation thereof and shows the size and location of the property, its exterior boundaries, the location of all visible structures and dimensions of all principal buildings thereon, boundary fences, apparent easements, roadways and visible encroachments, if any."

"This survey is made for the use of the present owners of the property, and also those who purchase, mortgage, or guarantee the title thereto within one year from date hereof."

Kenneth B. Abernathy.

KENNETH B. ABERNATHY, JR.
WISCONSIN REGISTERED LAND SURVEYOR,
S-1594

Date: APR 6, 1993 Job No. 91.1208
10/19/90 93.402

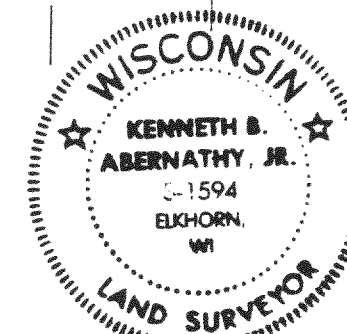

"AS BUILT" **REVISED** Date: APRIL 6, 1993 Job No. 91.1208
10/19/98 93.402

218-708

NHE-22